

LEEDS STAGE BAND SERIES

C'EST SI BON

(It's So Good)

French Lyric by ANDRE HORNEZ
English Lyric by JERRY SEELEN
Music by HENRI BETTI
Arranged by Glenn Osser

1st Eb ALTO SAX
BRIGHT "4"

A

1. 1. 2. *Soli* (MED. LOUD) *mf*

B

C

D

Tutti
f (LOUD)

E
1 soli

1.
Tutti

2.
Tutti

F

G
1 soli

Tutti
H
(ACCENT) fz

Soli
(ACCENT) fz

GRAD. SOFTER

LEEDS STAGE BAND SERIES

C'EST SI BON

(It's So Good)

French Lyric by ANDRE HORNEZ
English Lyric by JERRY SEELEN
Music by HENRI BETTI
Arranged by Glenn Osser

2nd Bb TENOR SAX
BRIGHT "4"

- 2 -
2nd TENOR SAX

E

1.

2.

F

G

LEEDS STAGE BAND SERIES

C'EST SI BON

(It's So Good)

French Lyric by ANDRE HORNEZ
English Lyric by JERRY SELEN
Music by HENRI BETTI
Arranged by Glenn Osser

3rd Eb ALTO SAX
BRIGHT "4"

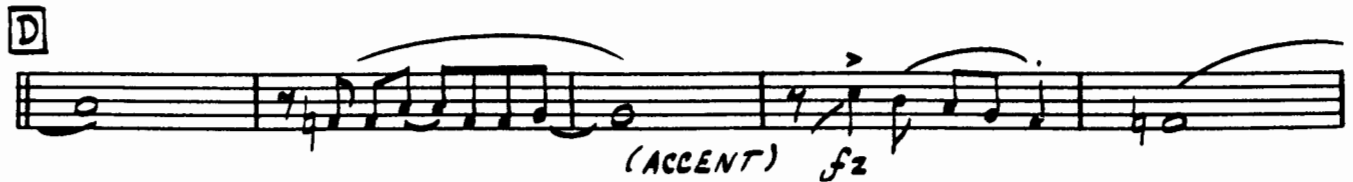

-2-
3rd ALTO SAX

Tutti
f (LOUD)

E
1 Soli

1. Tutti

2. Tutti

F

G
1 Soli

Tutti
H
(ACCENT) fz

Soli
fz (ACCENT)

GRAD. SOFTER

C'EST SI BON

(It's So Good)

French Lyric by ANDRE HORNEZ
English Lyric by JERRY SEELEN
Music by HENRI BETTI
Arranged by Glenn Osser

4th B \flat TENOR SAX
BRIGHT "4"

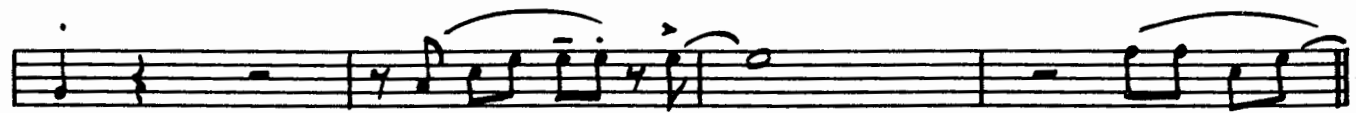

- 2 -
4th TENOR SAX

Tutti
f (LOUD)

Soli
1

Tutti
1

Tutti
2

fz (ACCENT)

fz (ACCENT)

Soli
1

Tutti
fz (ACCENT)

Soli
fz (ACCENT)

GRAD. SOFTER

LEEDS STAGE BAND SERIES

C'EST SI BON

(It's So Good)

French Lyric by ANDRE HORNEZ
English Lyric by JERRY SEELEN
Music by HENRI BETTI
Arranged by Glenn Osser

5th Eb BARITONE SAX

BRIGHT "4"

A

1. 1 2. 2 *Soli*

B

C

D

LEEDS STAGE BAND SERIES

C'EST SI BON

(It's So Good)

French Lyric by ANDRE HORNEZ
English Lyric by JERRY SEELEN
Music by HENRI BETTI
Arranged by Glenn Osser

5th Eb BARITONE SAX

BRIGHT "4"

Tutti
f (LOUD)

Soli
1

Tutti
1

Tutti
2

1

1

Soli
1

Tutti
(ACCENT) *fz*
H

Soli
(ACCENT) *fz*

1

GRAD. SOFTER

LEEDS STAGE BAND SERIES

C'EST SI BON

(It's So Good)

French Lyric by ANDRE HORNEZ
English Lyric by JERRY SEELEN
Music by HENRI BETTI
Arranged by Glenn Osser

1st B \flat TRUMPET
BRIGHT "4"

3 **1ST MUTE** *sol \acute{e}*

A

1. 2.

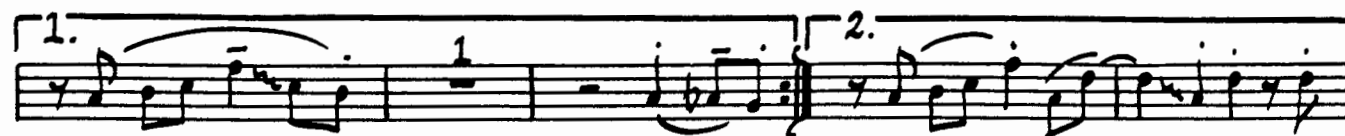

B 2

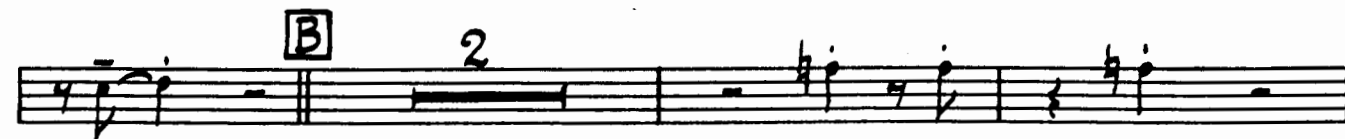

4

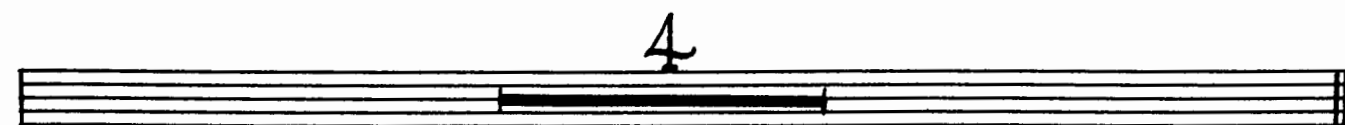

C

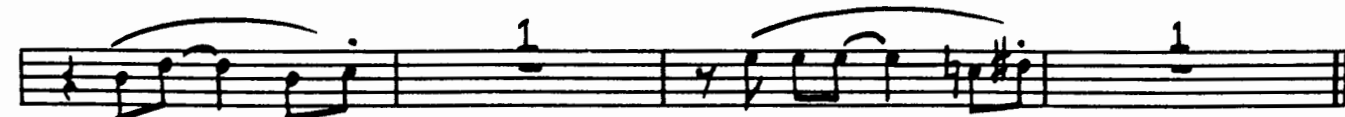
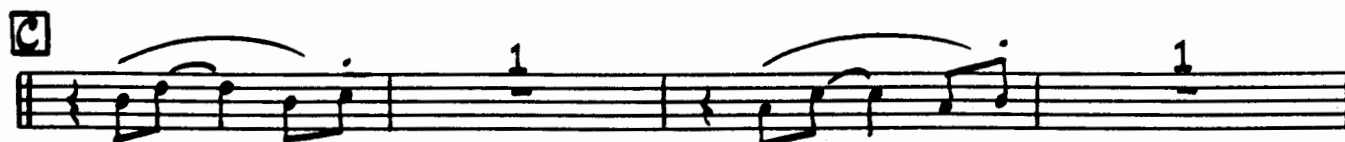

1st - 2nd -
TRUMPET

D

(LOUD) *f*

E

F

G

H

CUP MUTE

GRAD. SOFTER

LEEDS STAGE BAND SERIES

C'EST SI BON

(It's So Good)

French Lyric by ANDRE HORNEZ
English Lyric by JERRY SEELEN
Music by HENRI BETTI
Arranged by Glenn Osser

2nd B \flat TRUMPET
BRIGHT "4"

3 **ST. MUTE** *Soli*

A

1. 2.

B 2

4

C

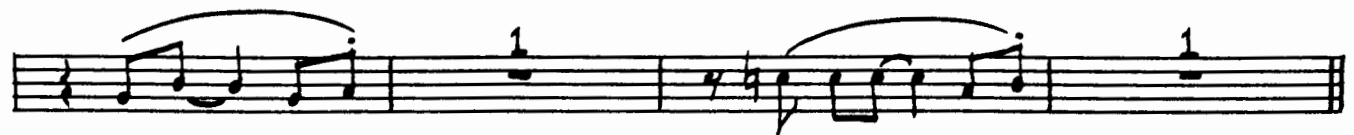

2nd - 2 -
TRUMPET

D

3 OPEN

f (LOUD)

E

5

1. 1 2. 2 *Tutti*

1 2 *Tutti*

F

F

G

G

7

H

fz (ACCENT) (ACCENT) *fz*

CUP MUTE 3 1

CUP MUTE 3 1

GRAD. SOFTER

LEEDS STAGE BAND SERIES

C'EST SI BON

(It's So Good)

French Lyric by ANDRE HORNEZ
English Lyric by JERRY SEELEN
Music by HENRI BETTI
Arranged by Glenn Osser

3rd B \flat TRUMPET
BRIGHT "4"

3 **ST. MUTE** *Soli*

A

1. 2.

B 2

4

C 1

1

3rd⁻²⁻ TRUMPET

D

E

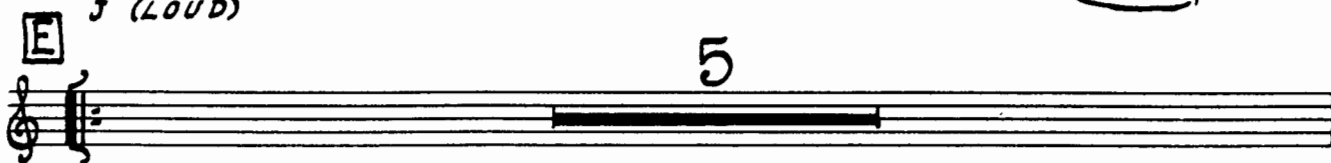

1. 1. 2. *tutti*

F

G

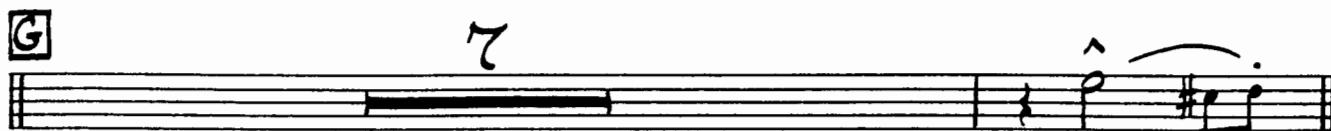

H

CUP MUTE 3 1

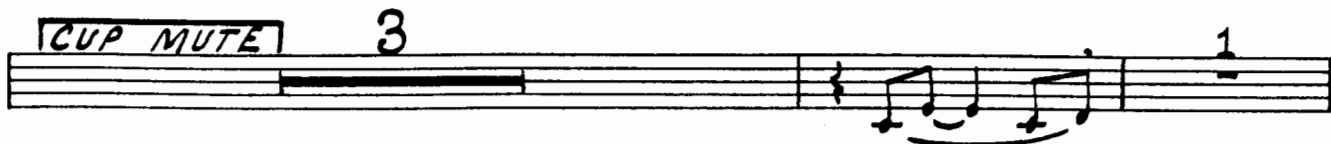

1

GRAD. SOFTER

LEEDS STAGE BAND SERIES

C'EST SI BON

(It's So Good)

French Lyric by ANDRE HORNEZ

English Lyric by JERRY SEELEN

Music by HENRI BETTI

Arranged by Glenn Osser

1st TROMBONE
BRIGHT "4"

3 **ST. MUTE** *solé*

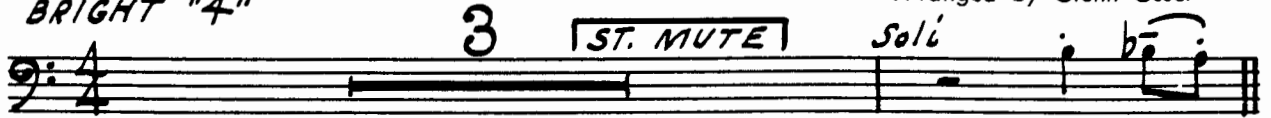

A

1. 2.

B 2

4

C

LEEDS STAGE BAND SERIES

C'EST SI BON

(It's So Good)

French Lyric by ANDRE HORNEZ

English Lyric by JERRY SEELEN

Music by HENRI BETTI

Arranged by Glenn Osser

3rd TROMBONE

BRIGHT "4"

3

ST. MUTE

Soli

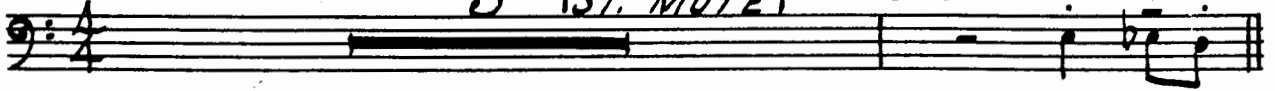

A

B

2

4

C

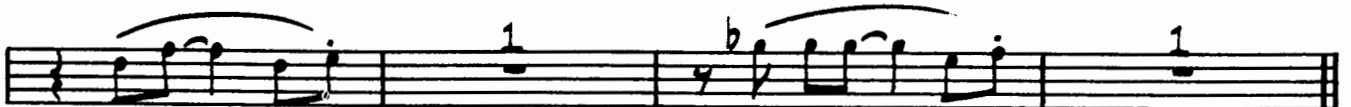
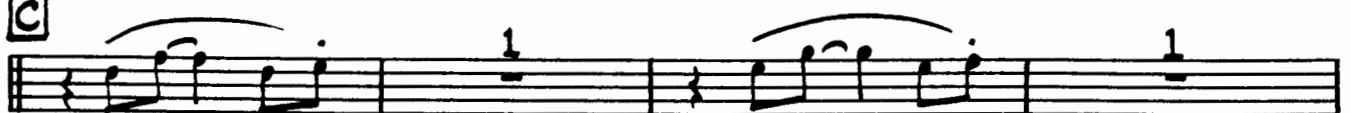

LEEDS STAGE BAND SERIES

C'EST SI BON

(It's So Good)

French Lyric by ANDRE HORNEZ
English Lyric by JERRY SEELEN
Music by HENRI BETTI
Arranged by Glenn Osser

(Suggested Staging) —

Muted **BRASS** up one measure before letter **A** to letter **B**

SAXES up one measure before letter **B** to one measure before letter **F**

Open **BRASS** up from 7th measure of letter **D** to letter **E**

SAXES up at letter **G** to end

BRASS up one before letter **H** with instruments held high and brought down gradually as arrangement fades out.

CONDUCTOR

BRIGHT "4" (♩ = 144)

The conductor's score consists of several staves of music. The first staff is marked with a treble clef and a 4/4 time signature. It begins with a *mf* dynamic and includes markings for Saxophone, Piano, and Muted Brass. A first ending bracket labeled '1.' spans several measures, followed by a second ending bracket labeled '2.'. The score includes various performance markings such as *mf*, *p*, *Br.*, *Sax*, *Pno.*, *Muted Br.*, *Soli*, and *Simile*. The music is written in a style typical of a conductor's part, with notes and rests for the various instruments.

2
CONDUCTOR

D Sax *Simile*
Br. *fz*

Tutti (OPEN BR.) *f*

E Sax
(Rhythm)

F *Tutti*
Pno. *Tutti*

G Sax
(Rhythm) *Tutti*

H *Tutti* *fz* *Soli* *fz* *p*
Muted Br. Sax
Br. sax Br. *p.*

GRAD. SOFTER

LEEDS STAGE BAND SERIES

C'EST SI BON

French Lyric by ANDRE HORNEZ
English Lyric by JERRY SELEN
Music by HENRI BETTI
Arranged by Glenn Osser

(It's So Good)

PIANO (ACCORDION)

(♩ = 144) BRIGHT "4"

B

mf

Ab Cm7 Bbm7 Eb7 Db Ab Ab Db

Br. Sax

A^m7 D7 D^m7 G7

Bell Sax

p

C

Br. Sax

simile

D^m7 G7 C^{maj}7 C

D^m7 G7 G^m6 A7

D

Br. Sax

D^m7 F^m6 C^{maj}7 C F^m6

fz

Tutti

Chords: G7, C, Cm7, F7, Bb, F0, F7, Dm7, Dbm7

E *Sax Solo*

Chords: Cm7, F7, Bb, Bb, Cm7

1. *Tutti*

Chords: F7, Bb, Dm7, Dbm7

2. *Tutti*

Chords: F7, Bb, Cm7, F7, Bb, Db, Db9

F *Solo*

Chords: Gb, Bbm7, Abm7, Db9, Abm7, Gb, Gb, cb

GRAD. SOFTER

LIBRARY NUMBER

LEEDS STAGE BAND SERIES

C'EST SI BON

(It's So Good)

French Lyric by ANDRE HORNEZ
English Lyric by JERRY SEELEN
Music by HENRI BETTI
Arranged by Glenn Osser

STRING BASS
BRIGHT "4"
pizz

mf (MED. LOUD)

A

p (SOFT)

1. 2.

mf (MED. LOUD)

mf (MED. LOUD)

C

p (SOFT)

p (SOFT)

D

p (SOFT)

-2-
STRING BASS

E

F

G

H

p (SOFT)

GRAD. SOFTER - - - -

LIBRARY NUMBER

LEEDS STAGE BAND SERIES

C'EST SI BON

(It's So Good)

French Lyric by ANDRE HORNEZ
English Lyric by JERRY SELEN
Music by HENRI BETTI
Arranged by Glenn Osser

GUITAR

BRIGHT "4"
D^{m7} G⁷ C^{maj.7} C E^{m7} E^bm⁷
mf (MED. LOUD)

A
D^{m7} G⁷ C^{maj.7} C D^{m7}
p (SOFT)

1. G⁷ C E^{m7} C C E^{m7} E^bm⁷ 2. G⁷ C F

A⁰ C E^b9 **B** A^b C^{m7} B^bm⁷ E^b7 D^b A^b A^b D^b
mf (MED. LOUD)

A^{m7} D⁷ D^{m7} G⁷

C D^{m7} G⁷ C^{maj.7} C
p (SOFT)

D^{m7} G⁷ G^{m6} A⁷

D D^{m7} F^{m6} C^{maj.7} C F^{m6}

-2-
GUITAR

G7 C Cm7 F7 Bb F0 F7 Dm7 Dbm7
f (LOUD)

E Cm7 F7 Bb Bb Cm7

1. F7 Bb Dm7 Dbm7 2. F7 Bb Cm7 F7

Bb Db Db9 F Gb Bbm7 Abm7 Db9 Abm Gb Gb Cb

Gm7 C7 A0 C7 Cm7 F7 Dm7 Dbm7

G Cm7 F7 Bb Bb

Cm7 F7 Fm6 G7

H Cm7 Ebm6 Dm7 Bb
P (SOFT)

Ebm6 F7 Bb F7
GRAD. SOFTER - - -

Bb F7 Bb Ab9 Bb

LEEDS STAGE BAND SERIES

C'EST SI BON

(It's So Good)

French Lyric by ANDRE HORNEZ
English Lyric by JERRY SEELEN
Music by HENRI BETTI
Arranged by Glenn Osser

DRUMS

BRIGHT "4" BRUSHES - (LIGHTLY "2" BEAT RHYTHM)

-2-
DRUMS

6 7 8

f (LOUD)

E (4 BEAT)

4 5

1. 2.

1. 2.

Tutti **F** (CYM.)

Tutti **F** (CYM.)

4

5 6

5 6

G

G

4

5 6 7

5 6 7

H

H

P (SOFT)

(2 BEAT)

4

4

GRAD. SOFTER - - - -

5 6

5 6

LEEDS STAGE BAND SERIES

C'EST SI BON

(It's So Good)

English Lyric by JERRY SEELEN
 French Lyric by ANDRE HORNEZ
 Music by HENRI BETTI
 Arranged by Glenn Osser

VOCAL
 BRIGHT "4"

Sax

VOICE

"C'EST SI BON,"
 "C'EST SI BON,"
 "C'EST SI BON,"

A

Lov - ers say that in France,
 De par - tir n'im porte ou,
 De pou - voir l'em bras - ser

When they thrill to ro - mance, It means that it's so good.
 Bras des - sus bras des - sous En chan-tant des chan-sons.
 Et puis de r'com - men - cer A la moindre oc - ca - sion.

C'EST SI BON, - -
 C'EST SI BON, - -
 C'EST SI BON, - -

So I say it to you, Like the French peo - ple
 De se dir' des mots doux. Des pe - tits riens du
 De jou - er du pia - no. Tout le long de son

do, Be - cause it's oh, so good. -
 tout Mais qui en di - sent long. -
 dos Tan - dis que nous dan - sons. -

Ev - 'ry word - - ev - 'ry sigh, - ev - 'ry
 En voy - ant - - no - tre mi - ne ra -
 C'est i - noui - - ce qu'elle a - pour se -

- 2 -
VOCAL

kiss dear, - - Leads to on - - ly one thought
vi e - - - Les pas - sant - - dans la rue,
dui re, - - - Sans par - ler - - de c'que je

- and it's this, - - dear, - It's so good, -
- nous en - vient. - - C'EST SI BON, -
- n'peux pas dire. - - C'EST SI BON, -

- - Noth - ing else can re - place,
- - De guet - ter dans ses yeux
- - Quand j'la tiens dans mes bras,

Just your slight-est em - brace. And if you on - ly would, -
Un es - poir mer veil - leux. Qui don - ne le fris - son. -
De me dir' que tout ca C'est a moi pour de bon. -

- - Be my own, - -
- - C'EST SI BON, - -
- - C'EST SI BON, - -

For the rest - of my days, - I will whis - per this
Ces pe - tit's - sen - sa - tions. - Ca vaut moiux qu'un mil -
Et si nous - nous ai - mons. - Cher - chez pas la rai -

phrase, My dar - ling, "C'EST SI BON." - -
lion. Tell' - ment, tell' - ment c'est bon. - -
son C'est parc' que "C'EST SI BON." - -

3